

Mandatory Disclosure	Updated on 05/02/2018
AICTE File No.	F.No.Western/1-2452534805/2015/EOA.
Date & Period of last approval	07/04/2017,AY 2017-18
Name of the Institution	Hon. Shri Babanrao Pachpute Vichardhara Trust's Parikrama Polytechnic
Address of the Institution	
A/P:- Kashti Tal:- Shrigonda	
City & Pin Code	Kashti 414701
State	Maharashtra
Longitude & Latitude	74 ⁰ 34'60E & 18 ⁰ 33'0N
Phone number with STD code	02487-232141
FAX number with STD code	02487-232141
Institution Office hours at the	10.00AM To 5.00PM
Academic hours at the Institution	10.00AM To 5.00PM
Email	parikrama.principal@gmail.com
Website	www.parikramapolytechnic.com
Nearest Railway Station	Daund 10 KM.
Nearest Airport	Lohgaon,Pune 90 KM
Type of Institution	Private-Self Financed
Category of the Institution	Non Minority,Co-Ed
Name of the organization running the Institution	Hon.Shri Babanrao Pachpute Vichardhara Trust
Type of the organization	Trust
Address of the organization	A/P:-Kashti Tal:- Shrigonda Dist:- Ahmednagar.Maharashtra - 414701
Registered with	Charity Commissioner
Registration date	02/03/2006
Website of the organization	www.parikrama.edu.in
Name of the affiliating Board	Maharashtra State Board of Technical Education
Address	49, Kherwadi bandra (E), Mumbai-400051
Website	www.msbte.com
Latest affiliation period	2015-16 MSBTE No. MSBTE/D-53/AC/0015
Name of Principal / Director	Mr. Mohan Dnyandeo Dhagate
Exact Designation	Principal
Phone number with STD code	02487-232141
FAX number with STD code	02487-232141
Email	mddhagate@rediffmail.com
Highest Degree	M.Tech
Field of specialization	Mechanical Engineering

Governing Board

Sr. No.	Name of Member	Designation	Qualification
1	Dr. Pratibha B. Pachpute	President	Ph.D
2	Mrs. Sunanda S. Pachpute	Vice- President	Graduate
3	Mr. Vikramsinh B. Pachpute	Secretary	MBA(UK)
4	Mr. Rohidas Yadav	Member	M.Sc.Agriculture
5	Mr. Hanumant B. Patole	Member	X
6	...	Nominee of AICTE	...
7	Mr. Pramod Wayase	Nominee of MSBTE	...
8	...	Nominee of DTE	...
9	Mr. Rajkumar Dhamdhare	Industrialist/Educationalist	M.Com,L.L.B.
11	Dr. Somshekhar Shyale	Member	Ph.D
12	Prof. Sagar D. Kadam	Member	M.Pharm.
13	Prof. Dhagate M.D.	Member Secretary	M.Tech
	Frequency of meetings & date of last meeting	Frequency of meeting – after 6 months, Last Date of meeting – 28/01/2016	

Academic Advisory Body

Sr. No.	Name of Member	Designation
1	Dr. Sou. Pratibha B. Pachpute	President
2	Dr. Arvind S. Inamdar	Member
3	Dr. Jadhvar	Member
4	Dr. Vaishyampayan	Member
5	Dr. Shyale S.S.	Member
6	Prof. Dhagate M.D.	Member Secretary
	Frequency of meetings & date of last meeting	Frequency of meeting – after 6 months, Last Date of meeting – 28/01/2016

Organizational Chart and Line of Authority

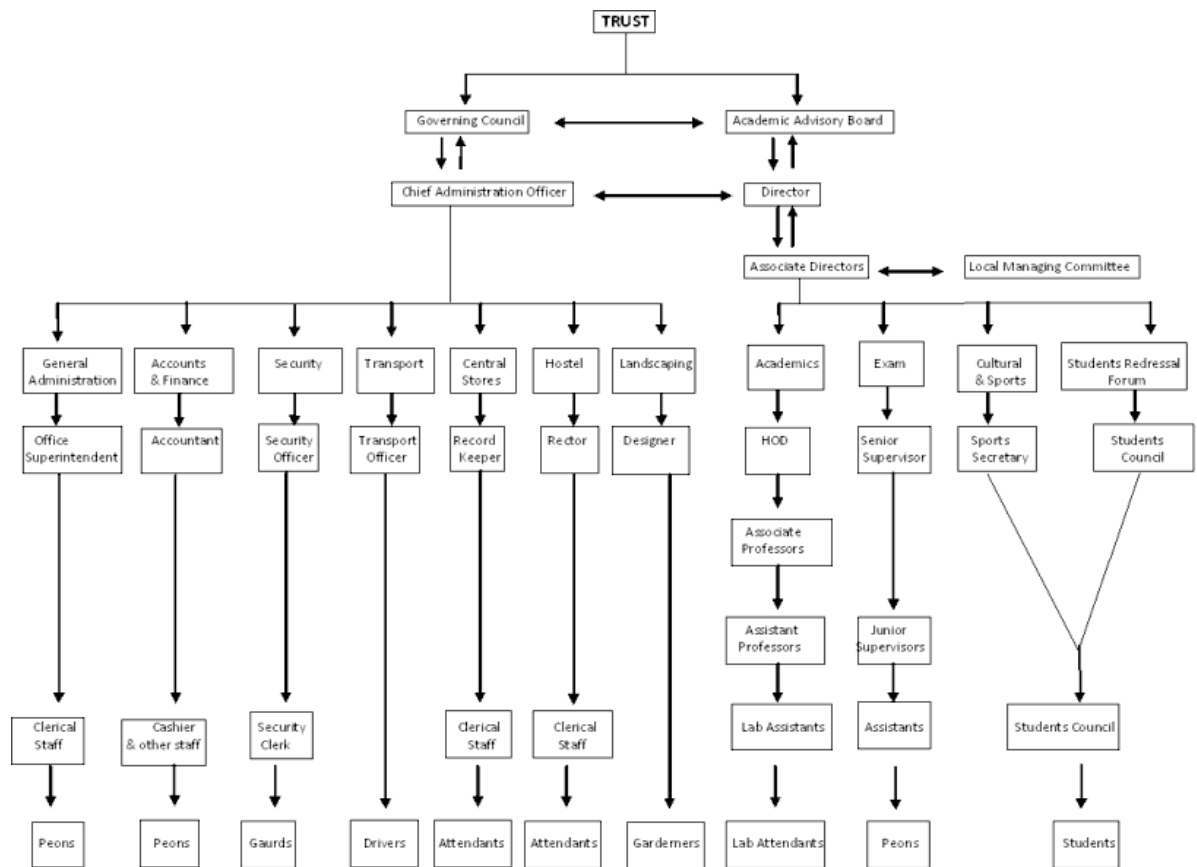
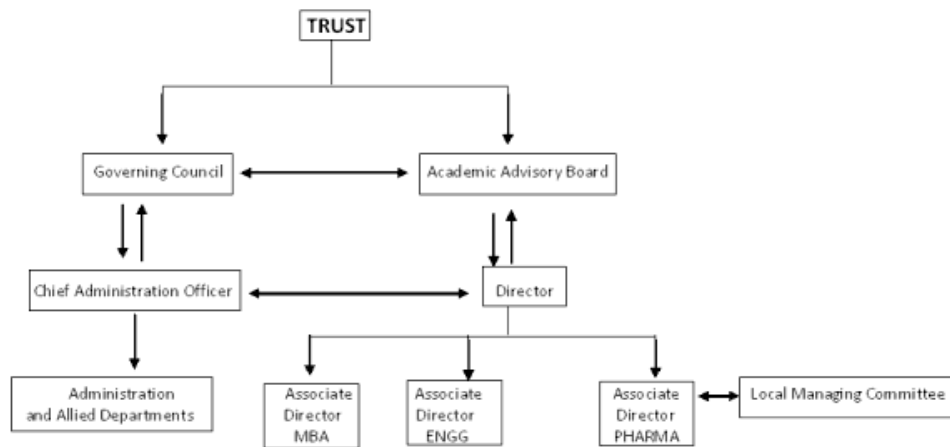

Student feedback mechanism on Institutional Governance/faculty Performance

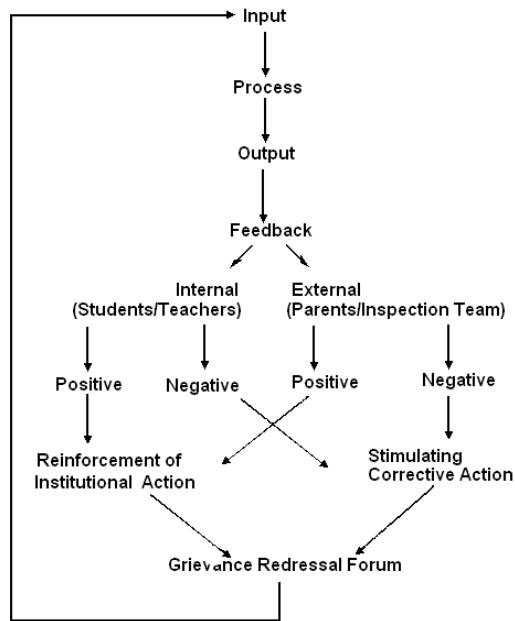

Grievance redressal mechanism for faculty, staff and students

NORMS FOR GOOD GOVERNANCE

1. **Simplicity:** The mechanism designed for good governance needs to be simple and acceptable to the larger society to facilitate dynamic participation of each party for the furtherance and achievement of predetermined goals.
2. **Efficiency:** Proper delegation of authority coupled with proper motivation helps discharge the shouldered responsibility in spite of limitations faced due to various input variables, thus enhancing quality of results and efficiency.
3. **Flexibility:** High level of educational ambience to be maintained with sufficient room for accommodating novel methodologies in the interest of achieving the joint goals set.
4. **Line of authority:** Clarifies the expectations or contributions to be made by team members and what relationships one needs to maintain at the office level. This gets the job done with desired results within the framework of various constraints; thus enhancing effectiveness.
5. **Job satisfaction:** Relatedness among tasks, responsibilities, and personnel working confers a place of status leading to job satisfaction and stability. Stable inputs produce consistent results.
6. **Continuous Development:** Feedback mechanisms in place for grievance redressal provide opportunity for incorporating corrective measures through human resource motivation; leading to continuous development of the individual as well as the institution.

MECHANISM FOR GOOD GOVERNANCE

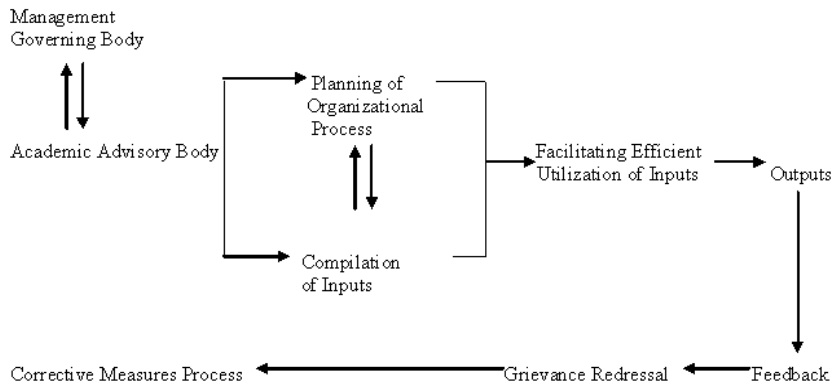

Sr. No.	Course Name	AY 2015-16					AY 2016-17					AY 2017-18				
		Sanction Intake(FY)	Actual Admission	Cutt of Gen.	Student 1 st	Student Dist. (No.)	Sanction Intake (FY)	Actual Admission	Cutt of Gen.	Student 1 st class	Student Dist.	Sanction Intake (FY)	Actual Admission	Cutt of Gen.	Student 1 st class	Student Dist.
1	Civil Engg.	60	17	53.33	0	0	60	25	49.00	3	0	60	26	40.54	1	0
2	Computer Engg.	60	09	55.60	0	1	60	11	49.09	0	1	60	13	61.00	1	0
3	Electrical Engg.	60	15	50.15	2	0	60	09	49.40	1	0	60	20	49.20	4	0
4	E & TC Engg.	60	21	48.40	1	0	60	18	53.00	4	1	60	15	59.09	3	1
5	Automobile Engg.	30	7	48.80	1	0	30	4	46.77	0	0	30	9	45.00	0	0
6	Information Tech.	30	12	45.83	1	0	30	8	55.82	0	0	30	5	54.90	0	0
7	Mechanical Engg.	120	37	41.20	2	0	120	60	50.60	9	3	120	99	42.61	12	2
8	Medical Electronics	60	09	40.80	1	0	60	17	43.00	1	2	60	0	---	0	0
9	Civil Engg.(2 nd Shift)	60	0	---	---	---	60	0	---	0	0	60	02	52.00	0	0
10	Computer Engg. (2 nd Shift)	60	0	---	---	---	60	0	---	0	0	60	0	---	0	0





Student Placement Data







Sr. No.	Academic Year	Final Year Student	Placed Student	Higher Studies student
1	2017-18	443	79	116
2	2016-17	186	113	112
3	2015-16	216	23	---

Admission Quota

Sr. No.		AY 2015-16	AY 2016-17	AY 2017-18
1	Cutt of / last candidate admitted	40.80%	43.00%	40.54%
2	Fees In Rupees	Rs. 31490/-	Rs. 30810/-	Rs. 26190/-
3	Number of Fee Waivers offered	17	19	22
4	Academic Calendar	As per MSBTE norms		
5	PIO Quota	No		

Infrastructural Information

Classroom/Tutorial Room facilities	
Laboratory details	
Computer Centre facilities	
Library facilities	

<p>Auditorium / Seminar Halls / Amphi</p>	
<p>Cafeteria</p>	
<p>Indoor Sports facilities</p>	
<p>Outdoor Sports facilities</p>	
<p>Gymnasium facilities</p>	
<p>Facilities for disabled</p>	
<p>Any other facilities</p>	<p>Transport WiFi All weather Road CCTV</p> 

BOY's Hostel	
GIRL's Hostel	

Faculty Details

Sr. No.	Title	Last Name	First Name	Middle Name	Gender	Designation	FT/PT	DoJ	Dept.
1	Mr.	DHAGATE	MOHAN	DNYANDEO	Male	Principal	FT	07/01/2010	ME
2	Mr.	LAWHATE	SANDIP	POPATRAO	Male	Lect. In Auto	FT	19/9/2011	AE
3	Miss	GULBHILE	BHAVANA	ASHOK	Female	Lect. In Auto	FT	16/1/2013	AE
4	Mr.	PAWAR	SHARAD	BHAUSAHEB	Male	Lect. In Auto	FT	07/08/2013	AE
5	Mr.	JADHAV	GANESH	RAJENDRA	Male	Lect. In Auto	FT	18/12/2017	AE
6	Mr.	SHINDE	RAJARAM	BHIVA	Male	Lect. In Civil	FT	28/11/2011	CE
7	Mr.	TATE	SATISH	KUNDLIK	Male	Lect. In Civil	FT	06/03/2014	CE
8	Mr.	RAUT	TUSHAR	VANRAJ	Male	Lect. In Civil	FT	29/6/2015	CE
9	Ms.	PACHPUTE	SEEMA	CHANDRASHEKHAR	Female	Lect. In Civil	FT	30/6/2016	CE
10	Mr.	NARODE	SHARAD	BALASAHEB	Male	Lect. In Civil	FT	08/01/2017	CE
11	Mr.	LAGAD	JAYDEEP	Mansingh	Male	Lect. In Civil	FT	13/6/2016	CE
12	Mr.	KATORE	YOGESH	MADHUKAR	Male	Lect. In Civil	FT	20/12/2017	CE
13	Mr.	THORAT	VITTHAL	ANANDRAO	Male	Lect. In Civil	FT	22/12/2017	CE
14	Mr.	RAUT	VISHNU	VANRAJ	Male	Lect. In Civil	FT	22/12/2017	CE
15	Mr.	KHALATE	BHARAT	SUDAM	Male	Lect. In Civil	FT	22/12/2017	CE
16	Miss	SONAR	SHRUTI	RANGNATH	Female	Lect. In Civil	FT	01/01/2018	CE
17	Mr.	WAYASE	SACHIN	LAHANU	Male	Lect. In Comp.	FT	09/03/2009	CO
18	Mr.	SHAIKH	NISAR	NIJAM	Male	Lect. In Comp.	PT	08/10/2009	CO
19	Mr.	MANDE	BANDU	AMBADAS	Male	Lect. In Comp.	FT	25/12/2012	CO
20	Mr.	CHOURE	SAGAR	GHANSHYAM	Male	Lect. In Comp.	FT	19/12/2017	CO
21	Miss	GADHAVE	SONALI	TANAJI	Female	Lect. In Comp.	FT	19/12/2017	CO
22	Miss	MARATHE	SUPRIYA	SHIVAJI	Female	Lect. In Comp.	FT	20/12/2017	CO

23	Mr.	PANDARKAR	NISHIKANT	ASHOKRAO	Male	Lect. In Comp.	FT	20/12/2017	CO
24	Mr.	GHADGE	PRAMOD	DNYANDEV	Male	Lect. In Comp.	FT	21/12/2017	CO
25	Mr.	SHAIKH	SARFRAJNAWAJ	RAJMOHAMMAD	Male	Lect. In Comp.	FT	22/12/2017	CO
26	Miss	JAYKAR	SONALI	BHASKAR	Female	Lect. In Comp.	FT	22/12/2017	CO
27	Mr.	GHATOLE	MAHESH	BHAUSAHEB	Male	Lect. In Comp.	FT	01/04/2018	CO
28	Mr.	DIVEKAR	SUDHIR	NARSING	Male	Lect. In E & TC	PT	07/01/2010	EJ
29	Miss	PALASKAR	KAVITA	KESU	Female	Lect. In E & TC	FT	07/01/2010	EJ
30	Mr.	PATIL	SAGAR	RAJENDRA	Male	Lect. In E & TC	FT	19/1/2011	EJ
31	Mrs.	DHOLE	MINAKSHI	subhash	Female	Lect. In E & TC	FT	07/04/2016	EJ
32	Mr.	SHINDE	SANKET	BHIVSENRAO	Male	Lect. In E & TC	FT	18/8/2017	EJ
33	Miss	KESWAD	CHETAK	LAXMAN	Male	Lect. In E & TC	FT	19/12/2017	EJ
34	Miss	NALE	JYOTI	PARSHURAM	Female	Lect. In E & TC	FT	22/12/2017	EJ
35	Mr.	ZAGADE	DIPAK	DASHRATH	Male	Lect. In E & TC	FT	22/12/2017	EJ
36	Mr.	THORVE	SHEKHAR	ASHOK	Male	Lect. In Electrical	FT	06/04/2012	EE
37	Mr.	SHAIKH	ABDULKAZIM	RASHID	Male	Lect. In Electrical	FT	07/01/2013	EE
38	Mr.	GAWALI	GHANSHAM	DADASAHEB	Male	Lect. In Electrical	FT	07/01/2016	EE
39	Miss	MAHADIK	SEEMA	PRALHAD	Female	Lect. In Electrical	FT	08/01/2017	EE
40	Mr.	DIVEKAR	AMOL	KALIDAS	Male	Lect. In Electrical	FT	18/12/2017	EE
41	Mr.	BHAVAR	SATISH	DATTATRAYA	Male	Lect. In Electrical	FT	21/12/2017	EE
42	Mr.	SAKAT	SACHIN	ANIL	Male	Lect. In Electrical	FT	21/12/2017	EE
43	Mr.	SHELKE	PRATAP	SAHEBRAO	Male	Lect. In IT	FT	27/7/2009	IF
44	Mr.	SHEWALE	CHETAN	ANIL	Male	Lect. In IT	FT	02/01/2010	IF
45	Mr.	KHARADE	SACHIN	NAVNATH	Male	Lect. In IT	FT	08/08/2011	IF
46	Miss	MAGAR	ASHWINI	DEELIP	Female	Lect. In IT	FT	13/8/2012	IF
47	Mr.	GORHE	SANDIP	GULAB	Male	Lect. In Mech.	FT	08/10/2009	ME
48	Mr.	KALE	NITINKUMAR	KAILAS	Male	Lect. In Mech.	FT	09/10/2009	ME
49	Miss	PAWAR	GITANJALI	RAOSAHEB	Female	Lect. In Mech.	FT	21/10/2009	ME
50	Mr.	JADHAV	BANDOBA (AJAY)	GUJABA	Male	Lect. In Mech.	FT	07/01/2010	ME
51	Mr.	BELEKAR	DATTATRAY	BABAN	Male	Lect. In Mech.	FT	14/6/2011	ME
52	Mr.	BEDARE	SITARAM	TUKARAM	Male	Lect. In Mech.	FT	12/12/2011	ME
53	Mr.	PAWAR	MAHESH	RAJENDRA	Male	Lect. In Mech.	FT	29/7/2013	ME
54	Mr.	NAGAWADE	VISHAL	VISHWASRAO	Male	Lect. In Mech.	FT	29/7/2013	ME
55	Mr.	ATOLE	MADHAV	Dhondiram	Male	Lect. In Mech.	FT	02/12/2014	ME
56	Mr.	GAWATE	ATUL	VITTHAL	Male	Lect. In Mech.	FT	01/01/2016	ME
57	Mr.	SHENDAGE	AKSHAY	KANTILAL	Male	Lect. In Mech.	FT	18/12/2017	ME
58	Mr.	NIMBALKAR	SUMIT	TUKARAM	Male	Lect. In Mech.	FT	19/12/2017	ME

59	Mr.	BHAVAR	SATYAM	VITTHAL	Male	Lect. In Mech.	FT	20/12/2017	ME
60	Miss	KALE	SHUBHANGI	BHARAT	Female	Lect. In MU	FT	30/7/2015	MU
61	Ms.	KALE	POOJA	BALASAHEB	Female	Lect. In MU	FT	07/04/2016	MU
62	Miss	BHAPKAR	RUPALI	VILAS	Female	Lect. In MU	FT	18/12/2017	MU
63	Miss	SURASHE	ASHWINI	SUBHASHRAO	Female	Lect. In MU	FT	19/12/2017	MU
64	Miss	KAKADE	ANITA	BALASAHEB	Female	Lect. In MU	FT	21/12/2017	MU
65	Miss	DAREKAR	SHILPA	SATISH	Female	Lect. In MU	FT	22/12/2017	MU
66	Miss	SONAVANE	VAISHNAVI	SADAHIV	Female	Lect. In MU	FT	23/12/2017	MU

Laboratory Details-

Level	Room Type	Room Id/Name	Area of room in Sqm	Building Name	Building Number
DIPLOMA	Laboratory	002E	66.67	CENTRAL WING	CO
DIPLOMA	Laboratory	002F	67	CENTRAL WING	CO
DIPLOMA	Workshop	002G	225	Central Wing	co
DIPLOMA	Additional Workshop	002H	225	Central Wing	Co
DIPLOMA	Additional Workshop	002I	225	CENTRAL WING	C0
DIPLOMA	Additional Workshop	102A-1	225	Central Wing	C1
DIPLOMA	Additional Workshop	102A-2	225	CENTRAL WING	C1
DIPLOMA	Laboratory	102B	66.3	CENTRAL WING	C1
DIPLOMA	Laboratory	102C	66.3	CENTRAL WING	C1
DIPLOMA	Laboratory	102D	67.5	CENTRAL WING	C1
DIPLOMA	Laboratory	102E	67.5	CENTRAL WING	C1
DIPLOMA	Laboratory	102F	67.5	CENTRAL WING	C1
DIPLOMA	Laboratory	102G	66.76	CENTRAL WING	C1
DIPLOMA	Tutorial Room	201-A	69.95	CENTRAL WING	C2
DIPLOMA	Tutorial Room	201-B	69.95	CENTRAL WING	C2
DIPLOMA	Tutorial Room	201-C	69.95	CENTRAL WING	C2
DIPLOMA	Tutorial Room	201-D	69.95	CENTRAL WING	C2
DIPLOMA	Tutorial Room	201-E	65.35	CENTRAL WING	C2
DIPLOMA	Tutorial Room	201-F	65.35	CENTRAL WING	C2
DIPLOMA	Seminar Hall	301-A	351.81	CENTRAL WING	C3
DIPLOMA	Laboratory	E202	107.5	EAST WING	E2
DIPLOMA	Laboratory	E203	105.35	EAST WING	E2
DIPLOMA	Laboratory	E204	90.2	EAST WING	E2

DIPLOMA	Laboratory	E205	87.2	EAST WING	E2
DIPLOMA	Classroom	E206	100.2	EAST WING	E2
DIPLOMA	Classroom	E207	100.2	EAST WING	E2
DIPLOMA	Classroom	E208	86.36	EAST WING	E2
DIPLOMA	Classroom	E209	86.36	EAST WING	E2
DIPLOMA	Laboratory	E210	66.38	EAST WING	E2
DIPLOMA	Laboratory	E211-A	66.38	EAST WING	E2
DIPLOMA	Laboratory	E211-B	66.38	EAST WING	E2
DIPLOMA	Laboratory	E302	107.5	EAST WING	E3
DIPLOMA	Laboratory	E303	105.35	EAST WING	E3
DIPLOMA	Laboratory	E304	90.2	EAST WING	E3
DIPLOMA	Laboratory	E305	87.2	EAST WING	E3
DIPLOMA	Classroom	E306	100.2	EAST WING	E3
DIPLOMA	Classroom	E307	100.2	EAST WING	E3
DIPLOMA	Classroom	E308	86.36	EAST WING	E3
DIPLOMA	Classroom	E309	86.36	EAST WING	E3
DIPLOMA	Laboratory	E310	66.38	EAST WING	E3
DIPLOMA	Drawing Hall	E311	134.02	EAST WING	E3
DIPLOMA	Laboratory	W002	107.5	WEST WING	W0
DIPLOMA	Laboratory	W003	105.35	WEST WING	W0
DIPLOMA	Laboratory	W004	90.2	WEST WING	W0
DIPLOMA	Laboratory	W005	100.2	WEST WING	W0
DIPLOMA	Laboratory	W006	100.2	WEST WING	W0
DIPLOMA	Laboratory	W007	86.36	WEST WING	W0
DIPLOMA	Laboratory	W008	86.36	WEST WING	W0
DIPLOMA	Laboratory	W009	66.38	WEST WING	W0
DIPLOMA	Seminar Hall	W010	134.02	WEST WING	W0
DIPLOMA	Laboratory	W102	107.5	WEST WING	W1
DIPLOMA	Laboratory	W103	105.35	WEST WING	W1
DIPLOMA	Laboratory	W104	90.2	WEST WING	W1
DIPLOMA	Laboratory	W105	87.2	WEST WING	W1
DIPLOMA	Classroom	W106	100.2	WEST WING	W1
DIPLOMA	Classroom	W107	100.2	WEST WING	W1
DIPLOMA	Classroom	W108	86.36	WEST WING	W1
DIPLOMA	Classroom	W109	86.36	WEST WING	W1
DIPLOMA	Laboratory	W110	100.2	WEST WING	W1
DIPLOMA	Classroom	W111	100.2	WEST WING	W1
DIPLOMA	Laboratory	W202	107.5	WEST WING	W2
DIPLOMA	Laboratory	W203	105.35	WEST WING	W2
DIPLOMA	Laboratory	W204	90.2	WEST WING	W2
DIPLOMA	Laboratory	W205	87.2	WEST WING	W2

DIPLOMA	Classroom	W206	100.2	WEST WING	W2
DIPLOMA	Classroom	W207	100.2	WEST WING	W2
DIPLOMA	Classroom	W208	86.36	WEST WING	W2
DIPLOMA	Laboratory	W209	86.36	WEST WING	W2
DIPLOMA	Laboratory	W210	100.2	WEST WING	W2
DIPLOMA	Laboratory	W211	100.2	WEST WING	W2
DIPLOMA	Laboratory	W302	107.5	WEST WING	W3
DIPLOMA	Laboratory	W303	105.35	WEST WING	W3
DIPLOMA	Laboratory	W304	90.2	WEST WING	W3
DIPLOMA	Classroom	W306	100.2	WEST WING	W3
DIPLOMA	Classroom	W307	100.2	WEST WING	W3
DIPLOMA	Classroom	W308	86.36	WEST WING	W3
DIPLOMA	Classroom	W309	86.36	WEST WING	W3
DIPLOMA	Classroom	W310	100.2	WEST WING	W3
DIPLOMA	Classroom	W311	100.2	WEST WING	W3
Total			8029.8		

Examination System	Semester pattern
Period of declaration of results	As per MSBTE Schedule
Carrier Counselling	Yes
Cultural activities	Annual Social Gathering (Udaan2k18)
Sports activities	Yes
Literary activities	Yes
Magazine / Newsletter	Yes
Technical activities / TechFest	Yes
Industrial Visits / Tours	Yes
Alumni activities	Yes